

**Master  
40**

**Structure of a Clam,  
Snail, and Squid**

**Reteaching Skills**

Use with Chapter 27, Section 27.1

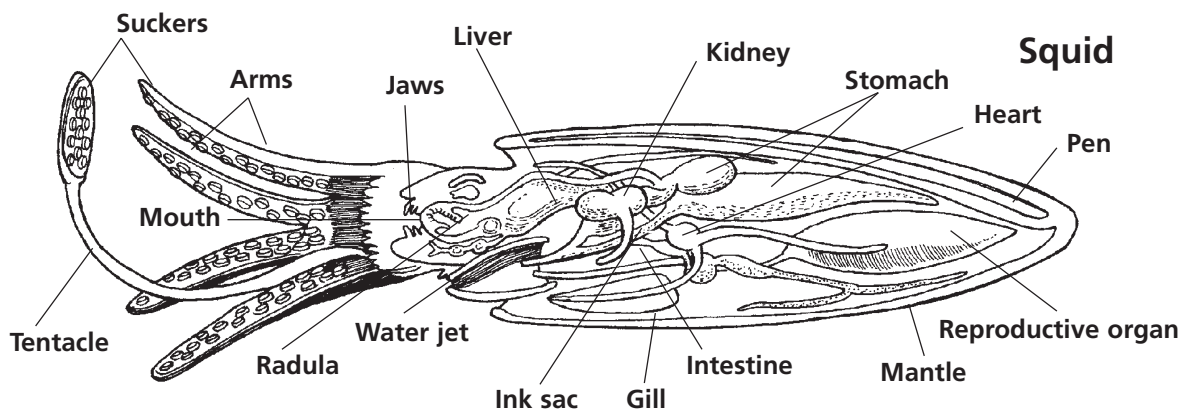
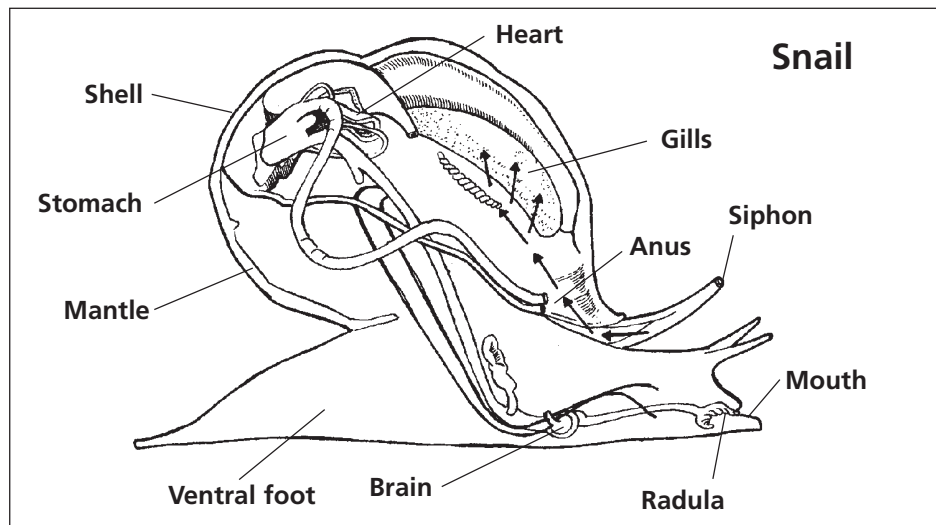
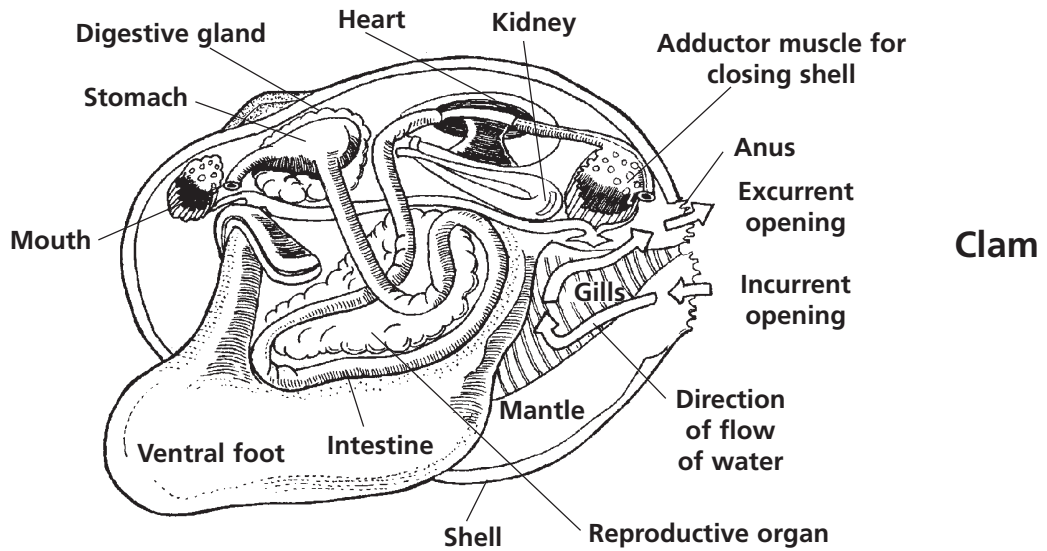

**Worksheet**  
**40****Structure of a Clam,  
Snail, and Squid****Reteaching Skills***Use with Chapter 27, Section 27.1*

1. Which of the organisms shown in the transparency does not have a hard external covering?

---

---

---

2. What kind of body symmetry do all the organisms shown exhibit?

---

---

3. Which organism is a bivalve?

---

---

---

4. Characterize the feeding behavior of bivalves.

---

---

---

5. In the snail, what is the function of the radula?

---

---

---

6. In the squid, which structure replaces the foot of clams and snails?

---

---

---

7. Based on the structures of the organisms, which do you think is the most complex? Explain your reasoning.

---

---

---

---